



Scan and View II Imaging System featuring Automated Bar Code Indexing For Mortgage Loans



Document Input Method 1

High Speed Bar Code Scanning/Automated Indexing and Manual Image Import of Images and Electronically Converted Documents (Word, Excel, etc.)

Panasonic 2045C Scanner

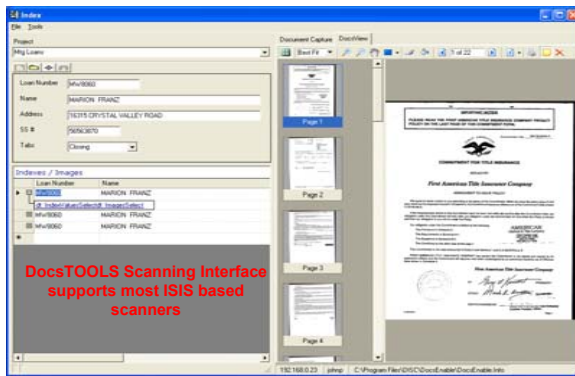

DocSTOOLS Scanning Interface supports most ISIS based scanners

Step 1. Import Loan Number and pertinent Indexing information to BarCode Sheet Creator to generate Automated Bar Code Indexing Sheet



Print Bar Codes to any laser printer

Step 2. Place Bar Code Sheets on each Tab/Section of Mortgage Loan to be scanned. Scan all documents until job is complete, then click on Save. All Bar Code Sheets automatically Indexes and Stores images to Scan and View II

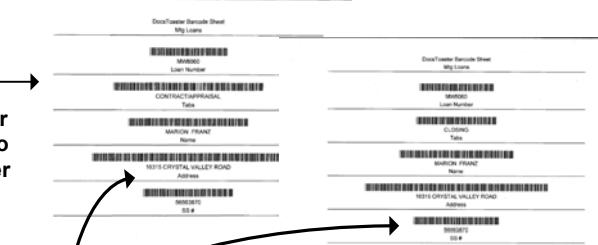

Mortgage Loans automatically indexed and structured by Bar Codes, either from high speed scanner or digital copier (MFD)

Document Input Method 2

Digital Copier Images via DocsVirtualScan with automated capturing and Indexing of converted electronic documents with Bar Codes

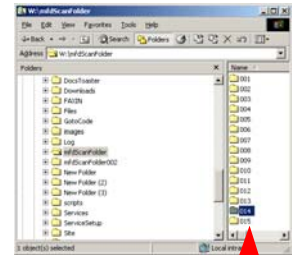
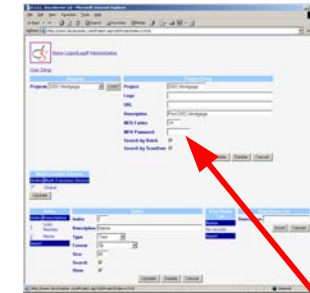

DocsServer Application Setup automatically creates Virtual Folder to capture images from MFD and load to correct Application



DocsVirtualScan can automatically index Loans by reading Bar Code Indexing Information, or if indexing information does not exist, Loans may be manually indexed



Scan and View II Imaging Appliance with Internet/Intranet Retrievals/Displays



Sample Mortgage Loan Application Document Retrieval Output

Scan and View II Login/Password Screen

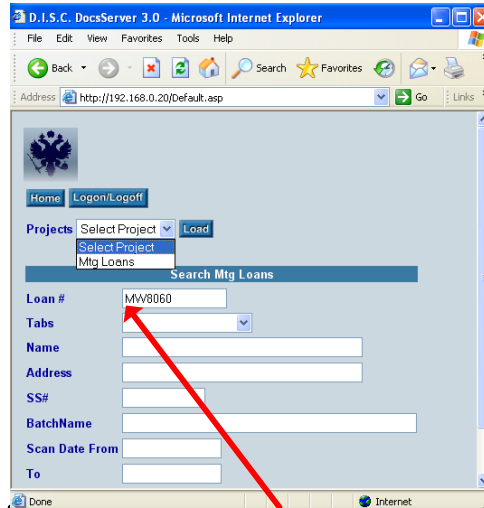
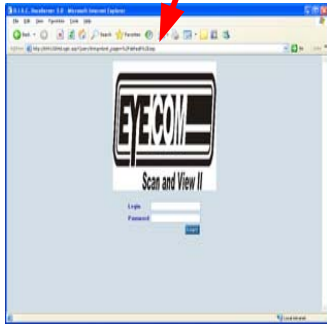

After querying Scan and View II by Loan Number "MW8060" a Hit List will display all the available Tab types for this Loan. Simply click on "DocsView" to display the images associated with Tab Type "1003/Final 1003"

After logging on, a list of Applications the User has access to is displayed. User then selects Mtg Loans Application, clicks on "Load" to Query and enters Loan Number "MW8060" to retrieve Mortgage Loan and all the different TABS that it is composed of

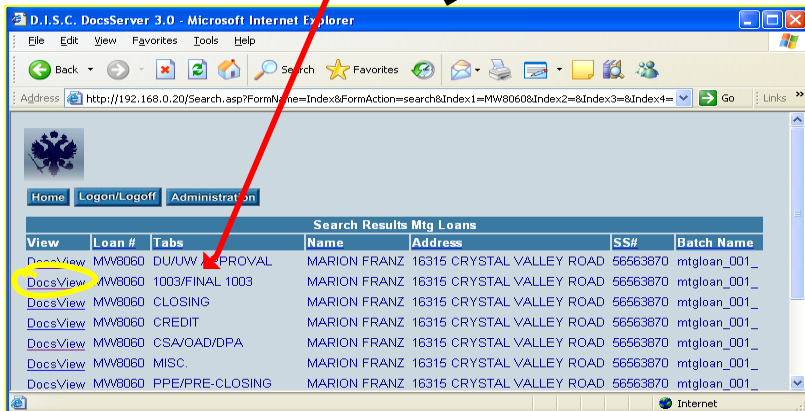

After clicking on "DocsView" the display screen will appear with all the images associated with Tab (or section) of the Mortgage Loan. The images will be displayed along with the Index Information.

Mortgage Loan displays as either Thumbnails, Single Page or combination of both. DocsImageViewer features Printing, Faxing, Saving image along with Redaction, Highlighting, Text Notes and Hyper-Linking to Electronic Files. The Images/Folder may be Printed, Faxed (if available) or saved as an Email attachment from this screen.

